

MOUNT BALDY ESTATES

SANPETE COUNTY, UTAH

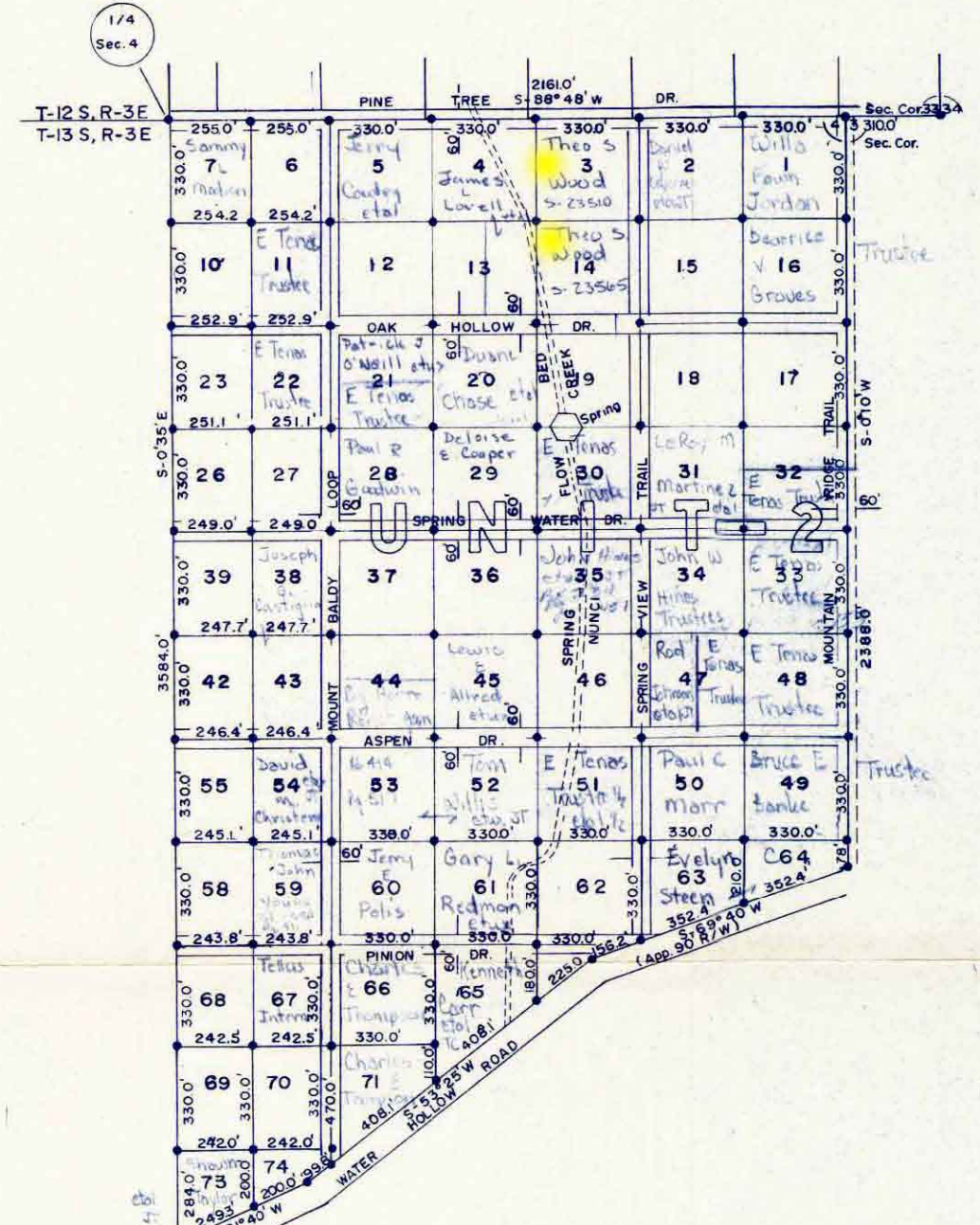
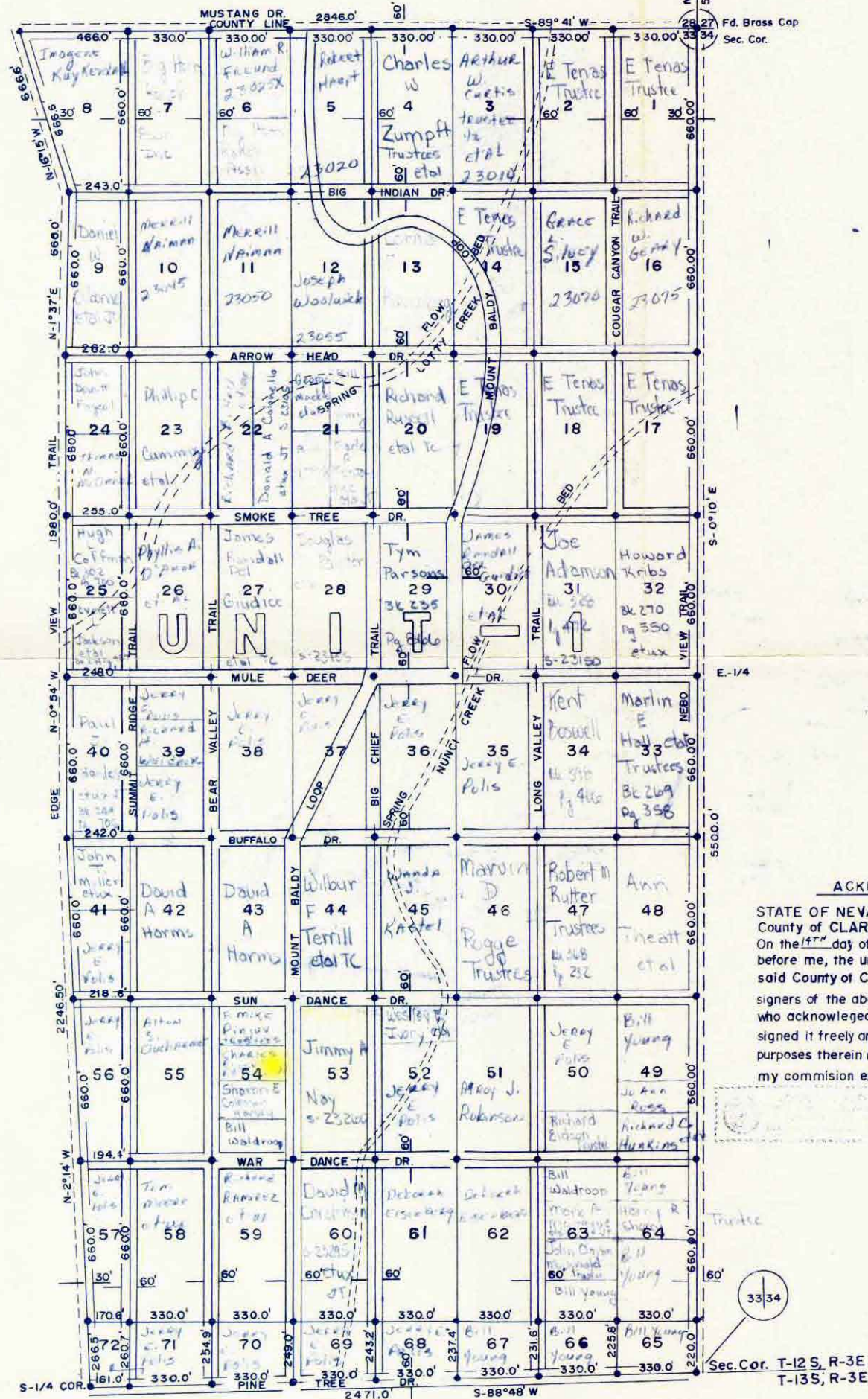

SURVEYOR'S CERTIFICATE (cont')

Beg. at the S.W. Cor., Sec. 33, T-12, R-3E, as the true pt. of Beg. - Thence S-0°10'E, 5500.0' to a point, Thence S-89°41'W, 2737.0' to a point, Thence N-10°15'W, 666.6' to a point, Thence N-01°37', 660.0' to a point, Thence N-0°54'W, 1980.0' to a point, Thence N-2°14'W, 2246.5' to a point, Thence S-88°48'W, 2471.0' to the point of beginning. The above being known as "MOUNT BALDY ESTATES - UNIT-1."

Beg. at the N.E. Cor., Sec. 4, T-13, R-3E as the true point of Beg. - Thence S-88°48'W, 2161.0' to a point, Thence S-0°35'E, 3584.0' to a point, Thence S-61°40'W, 449.10' to a point, Thence S-53°25'W, 1151.0' to a point, Thence S-69°40'W, 861.0' to a point, Thence S-0°10'W, 2386.60' to the point of beginning. The above being known as "MOUNT BALDY ESTATES UNIT-2."

SCALE - 1" = 300'

ACKNOWLEDGMENT

STATE OF NEVADA S.S.
County of CLARK
On the 14th day of August, A.D., 1968, personally appeared before me, the undersigned Notary Public, in and for said County of CLARK in said STATE of NEVADA, the signers of the above Owners dedication, 2 in number, who acknowledged to me that as corporate officers they signed it freely and voluntarily and for the use and purposes therein mentioned.
my commission expires SEPTEMBER 23, 1971

Robert J. McNutt
Notary Public
Residing in CLARK county

SURVEYOR'S CERTIFICATE

I, ROBERT J. McNUTT do hereby certify that I am a Registered Professional Engineer, and that I hold certificate No. 1561 Nev, as prescribed under the laws of the State of Utah. I further certify that by the authority of the Owners, I have made a survey of the tract of land shown on this plat and described as follows, - (Cont' opp. side)

OWNER'S DEDICATION

Know all men by these presents that we the undersigned owners of the above described tract of land, having caused same to be subdivided into lots and streets to be hereafter known as

MOUNT BALDY ESTATES-AMENDED

do hereby dedicate for perpetual use of the public all parcels of land shown on this plat as intended for Public use.

In witness where of we have hereunto set our hand this 14th day of August, A.D., 1968

MOUNT BALDY PROPERTIES INC. *Jerry E. Polz* Pres.
William P. Young Secy-Treas.
Willam E. Young

PREPARED BY

FREE LANCE SURVEYING INC.

1115 CASINO CENTER SO. PH. 870-2815
LAS VEGAS, NEVADA

COUNTY COMMISSION APPROVAL & ACCEPTANCE

PRESENTED TO THE BOARD OF SANPETE COUNTY COMMISSIONERS THIS 3rd DAY OF September A.D., 1968 AT WHICH TIME THIS SUBDIVISION WAS APPROVED AND ACCEPTED.

ATTEST: *William P. Young*
SANPETE COUNTY CLERK CHAIRMAN, Bd. OF SANPETE CO. COMM.

RECORDED

STATE OF UTAH, COUNTY OF SANPETE RECORDED AND FILED AT THE REQUEST OF

MOUNT BALDY PROPERTIES INC.

DATE 9-3-1968 TIME 5:00 PM BOOK 139 PAGE 228-231

46.80
FEES

SANPETE CO. RECORDER