

Skyline Mountain Resort Subdivision

Located in Section 13, T.14 S., R.4 E., &
Sections 8, 9, 10, 15, 16, 17, 18, 20 & 21, T.14 S., R.5 E., S.L.B. & M.
Sanpete County, Utah
2014

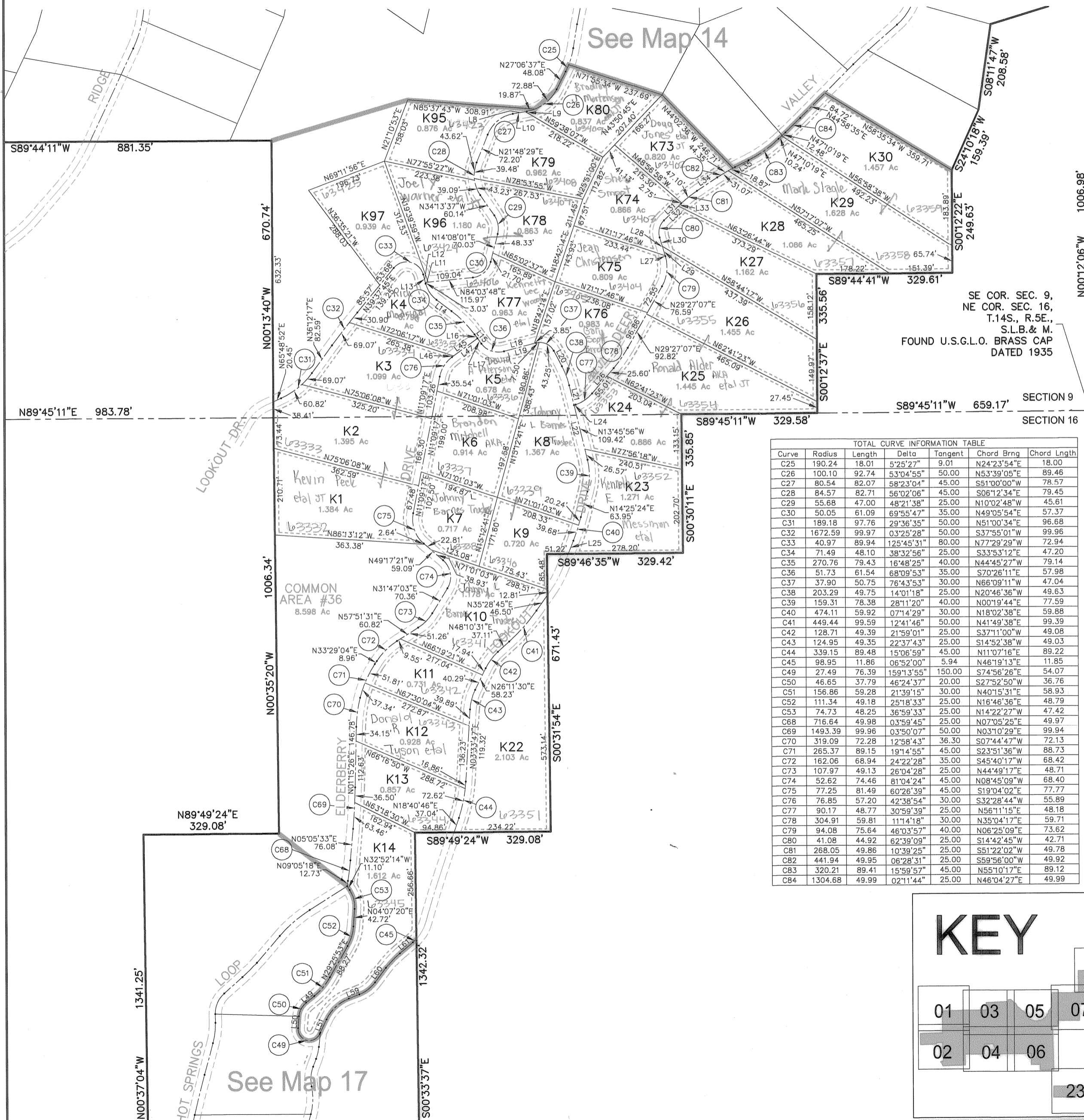

SE COR. SEC. 9,
NE COR. SEC. 16,
T.14S., R.5E.,
S.L.B. & M.
FOUND U.S.G.L.O. BRASS CAP
DATED 1935

TOTAL CURVE INFORMATION TABLE						
Curve	Radius	Length	Delta	Tangent	Chord Brng	Chord Lngth
C25	190.24	18.01	5°25'27"	9.01	N24°23'54"E	18.00
C26	100.10	92.74	53°04'55"	50.00	N53°39'05"E	89.46
C27	80.54	82.07	58°23'04"	45.00	S51°00'00"W	78.57
C28	84.57	82.71	56°02'06"	45.00	S06°12'34"E	79.45
C29	55.68	47.00	48°21'38"	25.00	N10°02'48"W	45.61
C30	50.05	61.09	69°55'47"	35.00	N49°05'54"E	57.37
C31	189.18	97.76	29°36'35"	50.00	N51°00'34"E	96.68
C32	1672.59	99.97	03°25'28"	50.00	S37°55'01"W	99.96
C33	40.97	89.94	12°45'31"	80.00	N77°29'29"W	72.94
C34	71.49	48.10	38°32'56"	25.00	S33°53'12"E	47.20
C35	270.76	79.43	16°48'25"	40.00	N44°45'27"W	79.14
C36	51.73	61.54	68°09'53"	35.00	S70°26'11"E	57.98
C37	37.90	50.75	78°43'53"	30.00	N66°09'11"W	47.04
C38	203.29	49.75	14°01'18"	25.00	N20°46'36"W	49.63
C39	159.31	78.38	28°11'20"	40.00	N00°19'44"E	77.59
C40	474.11	59.92	07°14'29"	30.00	N18°02'38"E	59.88
C41	449.44	99.59	12°41'46"	50.00	N41°49'38"E	99.39
C42	128.71	49.39	21°59'01"	25.00	S37°11'00"W	49.08
C43	124.95	49.35	22°37'43"	25.00	S14°52'38"W	49.03
C44	339.15	89.48	15°06'59"	45.00	N11°07'16"E	89.22
C45	98.95	11.86	06°52'00"	5.94	N46°19'13"E	11.85
C49	27.49	76.39	159°13'55"	150.00	S74°56'26"E	54.07
C50	46.65	37.79	46°24'37"	20.00	S27°52'50"W	36.76
C51	156.86	59.28	21°39'15"	30.00	N40°15'31"E	58.93
C52	111.34	49.18	25°18'33"	25.00	N16°46'36"E	48.79
C53	74.73	48.25	36°59'33"	25.00	N14°22'27"W	47.42
C68	716.64	49.98	03°59'45"	25.00	N07°05'25"E	49.97
C69	1493.39	99.96	03°50'07"	50.00	N03°10'29"E	99.94
C70	319.09	72.28	12°58'43"	36.30	S07°44'47"W	72.13
C71	265.37	89.15	19°14'55"	45.00	S23°51'36"W	88.73
C72	162.06	68.94	24°22'28"	35.00	S45°40'17"W	68.42
C73	107.97	49.13	26°04'28"	25.00	N44°49'17"E	48.71
C74	52.62	74.46	81°04'24"	45.00	N08°45'09"W	68.40
C75	77.25	81.49	60°26'39"	45.00	S19°04'02"E	77.77
C76	76.85	57.20	42°38'54"	30.00	S32°28'44"W	55.89
C77	90.17	46.77	30°59'39"	25.00	N56°11'15"E	48.18
C78	304.91	59.81	11°14'18"	30.00	N35°04'17"E	59.71
C79	94.08	75.64	46°03'57"	40.00	N06°25'09"E	73.62
C80	41.08	44.92	62°39'09"	25.00	S14°42'45"W	42.71
C81	268.05	49.86	10°39'25"	25.00	S51°22'02"W	49.78
C82	441.94	49.95	06°28'31"	25.00	S59°56'00"W	49.92
C83	320.21	89.41	15°59'57"	45.00	N55°10'17"E	89.12
C84	1304.68	49.99	02°11'44"	25.00	N46°04'27"E	49.99

BEARING & DISTANCE TABLE		
LINE	BEARING	DISTANCE
L8	N80°11'32"E	34.91'
L9	N80°11'32"E	4.65'
L10	N80°11'32"E	30.25'
L11	N84°03'48"E	6.93'
L12	N14°36'44"W	20.07'
L13	N14°36'44"W	23.11'
L14	N53°09'40"W	45.40'
L15	N36°21'14"W	27.69'
L16	N36°21'14"W	11.76'
L17	N36°21'14"W	15.93'
L18	N75°28'53"E	76.31'
L19	N75°28'53"E	80.16'
L20	N27°47'15"W	42.14'
L21	N13°45'56"W	49.05'
L22	N13°45'56"W	185.04'
L24	N71°41'04"E	3.96'
L25	N21°39'52"E	34.18'
L26	N40°41'26"E	80.62'
L27	N16°36'49"W	0.88'
L28	N16°36'49"W	47.52'
L29	N16°36'49"W	24.75'
L30	N16°36'49"W	23.65'
L31	N46°02'20"E	57.42'
L32	N46°02'20"E	49.04'
L33	N46°02'20"E	8.38'
L34	N56°41'44"E	58.88'
L34	N63°10'16"E	36.49'
L45	N53°48'11"E	72.05'
L46	N53°48'11"E	4.45'
L47	N53°48'11"E	76.49'
L49	N51°05'08"E	25.56'
L50	N04°40'31"E	29.27'
L51	N25°26'36"E	38.72'
L59	N69°08'05"E	26.96'
L60	N37°04'20"E	43.74'
L61	N49°45'13"E	41.21'

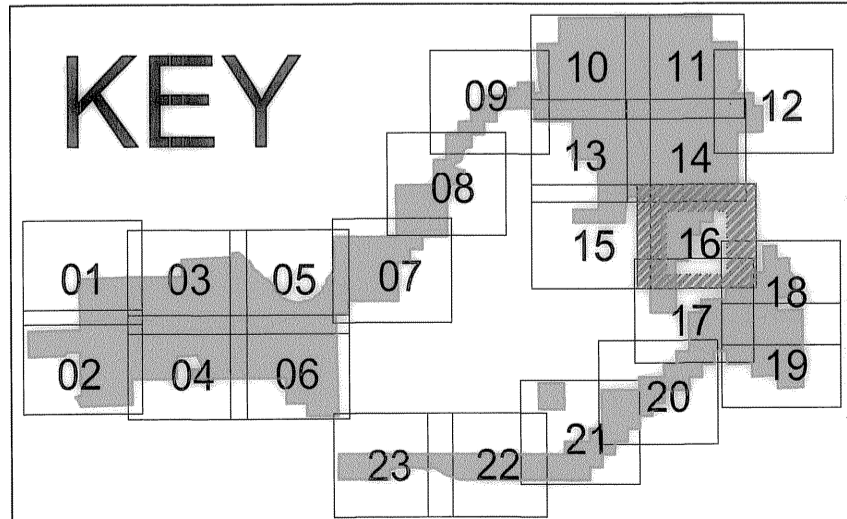

REVISIONS	INITIAL AND DATE	NOTES	U.S.T.C. approval Date:	PLAT DEPARTMENT SANPETE COUNTY, UTAH	Section <u>9</u> T <u>14</u> S R <u>5</u> E	book page
					Section <u>16</u> T <u>14</u> S R <u>5</u> E	<u>16</u>
					drawn by: <u>BLL</u>	date: <u>12/14</u>
						scale: <u>1"=200'</u>