

Skyline Mountain Resort Subdivision

Located in Section 13, T.14 S., R.4 E., &
Sections 8, 9, 10, 15, 16, 17, 18, 20 & 21, T.14 S., R.5 E., S.L.B. & M.
Sanpete County, Utah
2014

Map 22

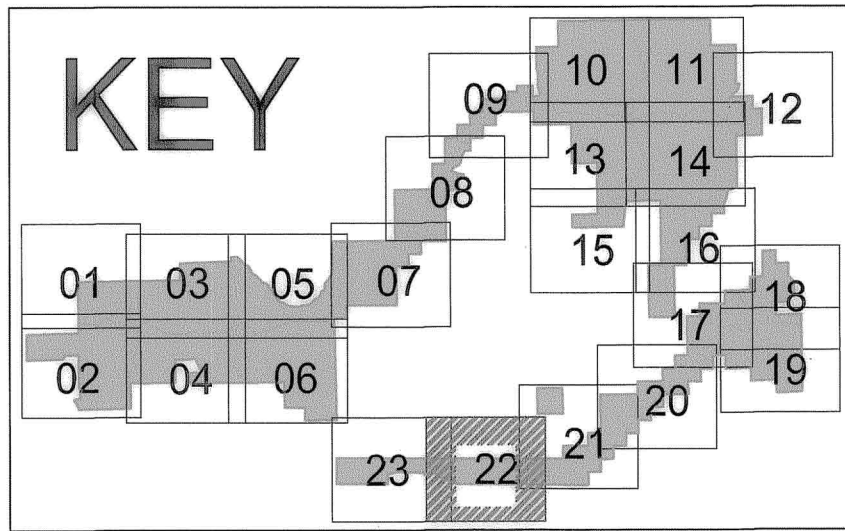

SW COR. SEC. 16,
NW COR. SEC. 21,
T.14S., R.5E.,
S.L.B. & M.
FOUND REBAR & CAP
STAMPED L.S. # 5034
ACCEPTED AS CORNER

SECTION 17 SECTION 16
SECTION 20 SECTION 21

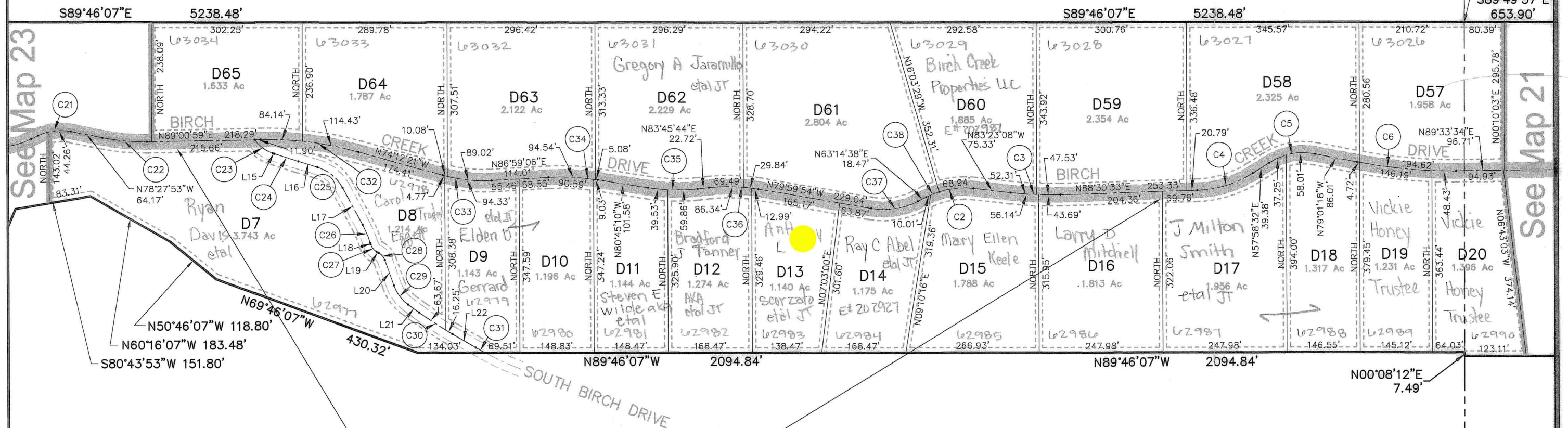

See Map 23

See Map 21

INGRESS / EGRESS
EASEMENT #118820,
BOOK 0496, PAGE 2392,
ALSO EASEMENT #122052,
BOOK 0500, PAGE 2677

BEARING & DISTANCE TABLE

LINE	BEARING	DISTANCE
L15	N71°16'22"W	3.58'
L16	N73°09'17"W	40.21'
L17	N28°12'18"W	84.31'
L18	N16°52'07"W	2.84'
L19	N60°32'25"W	5.18'
L20	N19°25'04"W	53.87'
L21	N53°30'59"W	26.79'
L22	N59°55'42"W	53.81'

TOTAL CURVE INFORMATION TABLE

Curve	Radius	Length	Delta	Tangent	Chord Brng	Chord Lngth
C2	166.81	87.15	29°55'57"	44.59	N81°38'53"E	68.16
C3	705.73	99.83	08°06'19"	50.00	S87°26'17"E	99.75
C4	219.82	117.15	30°32'01"	60.00	N73°14'33"E	115.77
C5	126.92	95.26	43°00'10"	50.00	S79°28'37"W	93.04
C6	1000.20	199.34	11°25'08"	100.00	S84°43'52"E	199.01
C21	105.01	44.26	24°09'05"	22.47	S89°27'34"W	43.94
C22	410.27	89.64	12°31'08"	45.00	S84°43'27"E	89.46
C23	71.99	46.29	36°50'24"	23.97	S52°51'10"E	45.49
C24	1522.10	50.00	01°52'55"	25.00	S72°12'49"E	49.99
C25	84.60	66.37	44°56'59"	35.00	N50°40'48"W	64.68
C26	201.50	39.87	11°20'11"	20.00	N22°32'13"W	39.80
C27	24.96	19.02	43°40'18"	10.00	S38°42'16"E	18.57
C28	26.66	19.13	41°07'22"	10.00	N39°58'44"W	18.73
C29	81.52	48.52	34°05'55"	25.00	S36°28'01"E	47.80
C30	714.12	79.92	06°24'43"	40.00	S56°43'21"E	79.87
C31	658.22	21.51	01°52'19"	10.75	S60°51'52"E	21.50
C32	678.11	198.57	16°46'40"	100.00	N82°35'41"W	197.86
C33	301.88	99.10	18°48'33"	50.00	S83°36'38"E	98.66
C34	465.47	99.62	12°15'44"	50.00	N86°53'02"W	99.43
C35	367.75	99.39	15°29'06"	50.00	S88°29'43"E	99.09
C36	350.45	99.33	16°14'22"	50.00	N88°07'05"W	99.00
C37	150.49	96.55	36°45'28"	50.00	N81°37'22"E	94.90
C38	166.81	28.22	09°41'34"	14.14	S68°05'25"W	28.19

SW COR. SEC. 21,
SE COR. SEC. 20,
T.14S., R.5E.,
S.L.B. & M.
CORNER NOT FOUND
PRORATED

REVISIONS	INITIAL AND DATE	NOTES	U.S.T.C. approval Date:	PLAT DEPARTMENT SANPETE COUNTY, UTAH	Section <u>20</u> T <u>14S</u> R <u>5E</u> Section <u>21</u> T <u>14S</u> R <u>5E</u>	book page

drawn by: BLL date: 12/14 scale: 1"=200'