

Whispering Pines Plat Map

$\Delta = 32^{\circ}58'49"$
 $R = 1100.00'$
 $L = 627.081'$
 $L.C. = 618.608'$
 $T = 522.308'$



NOTES: ALL PROPERTY LINES GO TO THE CENTER OF ALL 50 FOOT RIGHT-OF-WAY WITH EACH LOT BEING SUBJECT TO A 25 FOOT RIGHT-OF-WAY FOR ACCESS & UTILITIES UNLESS OTHERWISE SHOWN.

ALL LOTS SUBJECT TO A 10 FOOT UTILITIES EASEMENT ALONG ALL SIDE & REAR LOT LINES.

$\Delta = 27^{\circ}00'00"$
 $R = 2900.000'$
 $L = 1036.728'$
 $L.C. = 1027.159'$
 $T = 528.173'$

$\Delta = 4^{\circ}28'50"$
 $R = 5000.000'$
 $L = 390.996'$
 $L.C. = 390.896'$
 $T = 195.598'$

$\Delta = 14^{\circ}21'41"$
 $R = 560.000'$
 $L = 140.367'$
 $L.C. = 140.367'$
 $T = 70.553'$

SOUTHEAST CORNER SECTION 25
 T.15 S., R.4 E.
 S.L.B. & M.

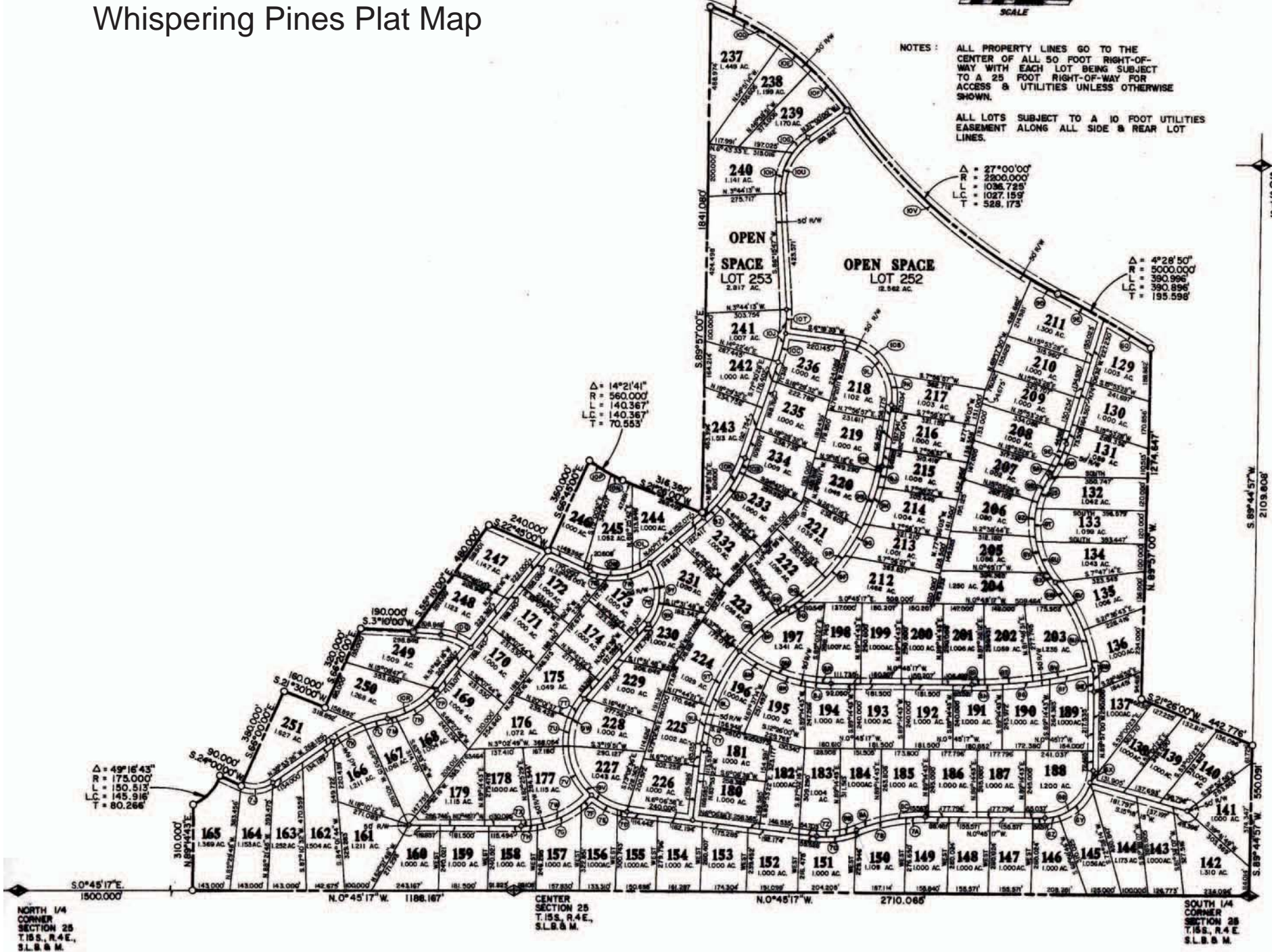

$S.89^{\circ}44'57"W$
 $2103.808'$

$S.89^{\circ}44'57"W$
 $550.091'$

$S.0^{\circ}45'17"E$
 $1500.000'$

$N.0^{\circ}45'17"W$
 $1188.167'$

$N.0^{\circ}45'17"W$
 $2710.068'$

$S.21^{\circ}26'00"W$
 $442.776'$

NORTH 1/4
 CORNER
 SECTION 25
 T.15S., R.4E.,
 S.L.B. & M.

CENTER
 SECTION 25
 T.15S., R.4E.,
 S.L.B. & M.

SOUTH 1/4
 CORNER
 SECTION 25
 T.15S., R.4E.
 S.L.B. & M.